Don't Forget Our Scholarship Contest

Dispatch Democrat

Help Some One Get An Education

VOLUME XXXIII. UKIAH CITY, MENDOCINO COUNTY, CAL., FRIDAY MORNING, OCTOBER 4, 1901. NUMBER 2

THE FAIR AND RACES

Good Attendance, Fine Exhibits, Lively Races.

Excellent Display of Farm And Orchard Produce—Fine Stock.

The first Annual Fair of this, the 45th Agricultural District, opened Tuesday, the 1st instant.

At the track the crowd was fully as large as could be expected for a first day. The result of the races will be found further on.

The pavilion was promptly thrown open to the public Tuesday night and its many attractions were viewed by quite a large number of delighted ladies and gentlemen. The general arrangement of the exhibits at the pavilion is much better than it was two years ago. The stage scenery was all removed and the entire stage space, including the wings, is a spacious art gallery. The walls are hung with choice pictures from floor to ceiling, and there is a profusion of pot plants and other decorations tastefully disposed about the front, back and sides. In the center a large fountain, surrounded by ferns, rocks and shells, sends a glittering stream of water several feet into the air, whence it falls in pearly drops to the reservoir below. To Mrs. J. H. Seawell and her assistants belongs the credit of having created this scene of enchantment.

The main floor is occupied by booths along each side and a line of tables thru the center. The tables are filled with exhibits of Agricultural and Horticultural products, tastefully arranged to add beauty to excellence. These exhibits consist, in the main, of apples, pears, prunes, peaches, figs, nuts, vegetables of all kinds, melons, corn, wheat, oats and other cereals, and in fact all the products of farm and orchard. One noteworthy item is a plate of ground cherries, such as this writer used to eat with great gusto in his boyhood days beyond the Rockies.

The booths are: The Art Studio of Artist Carpenter; the Mendocino City exhibit, which contains many beautiful specimens of handiwork and many interesting curios and heirlooms. Be sure to examine this booth. The next booth contains the Educational exhibit, consisting largely of childrens' work, very handsome and interesting. Then comes the State Hospital booth, showing samples of work done by the unfortunate inmates of the local Asylum. Much of this work shows great beauty of design and skill in execution. The Ukiah Mercantile Company comes next with a fine exhibit of furniture, carpets, curtains, etc., a very neat and handsome display.

Next is the Kindergarden display, showing work done by very small children, novel and interesting. Mrs. Geo. Jamison's booth filled with Indian baskets in great variety of size and design, is beautiful and unique, showing one of the very earliest of Mendocino's industries and the attainment of a degree of skill and perfection found nowhere else among the aborigines of America. The next booth is Mrs. Weldon's and her display of hand-painted china and carved wood work is a revelation of art which you cannot afford to miss seeing. The next booth contains a general display of fancy work entered by various parties and the next is Mrs. Richardson's display of fancy work.

J. H. Barker has a nice display of stoves and hardware, and J. H. Saunders has a very pretty art studio. Charlton & Son have an exhibit of buggies and C. F. Rednall has a very complete and attractive display of harness, robes, whips, saddles and other articles in that line.

The colors this year are green and orange, and the lavish use of these colors, together with the many beautiful displays, makes a scene, so enchanting that one longs to linger for hours, taking it all in and listening to the charming music rendered by the Symphony Orchestra.

THE RACES.

The races at the track this week promise to be the best that have been here for many years. The racing began Tuesday afternoon and quite a large crowd was present. There are many good trotters and racers at the grounds and the events will be more exciting and interesting each day from now on.

On Tuesday, the first day, the program consisted of three events. In the half mile saddle race, H. B. Bowman's Laytonville won in 55½, purse $40. The next was trotting mile heats, 3 in 5, and was won by Dart's Redwood in 3:03½. The quarter mile dash and repeat was the prettiest race of the day and was won by Philo Handy's Telegram in 25½.

At Wednesday's races the interest was greatly increased. In the substitute race, trotting mile heats, 3 in 5 for purse of $60, the entries were Belle H., Black Bart and Cock Robin. T. Charlton's Black Bart won in three straight heats, time, 2:33, 2:40, 2:37½.

Race No. 5—Running nine-sixteenths mile and repeat. Entries, Bellola, Cora L. F. and Magnus. Delehanty & Gregory's Magnus won in 58¾ seconds—Purse $100.

Race No. 6 was a ⅝ mile and repeat running race. Roadwarmer, Telegram and Ladysmith started, Ben Hayden's Roadwarmer winning in 38½ seconds—Purse $80.

Race No. 7—Running, ⅝ mile dash, free for all—Purse $80. Entries, Gray Bob, Bantam, Dr. Hart, Barney Schrieber and Tyleto. Joe Taylor's Gray Bob won, with Tyleto second. Time, 1.07.

Thursday was an ideal day and the attendance at the track was considerably increased.

There were four races.

A purse of $80 was hung up for the ⅜ mile and repeat. F. M. Asbell's Mollie A. took first money, winning 2d and 3d heats. Ironbrew won 1st heat, and second money. Best time 38.

In the match race between Geo. Shaw's chestnut stallion El Sobrino and N. Johnson's bay mare Umatilla ⅜ mile running and repeat, El Sobrino won. Best time 39.—Purse $60.

The next was a running ¾ mile dash. Magnus, Dr. Hart and Diamond started, Magnus winning in 1:21—Purse $80.

Then came the trotting and pacing race for 2 year olds, mile heats, two best in three Bert Elliott's May Smith won; A. Layton's Before taking second. Best time 3:40½—Purse $60.

In the yacht race the Columbia won the second race yesterday. The Columbia finished in 2:15:02 and the Shamrock in 2:16:20, unofficial time.

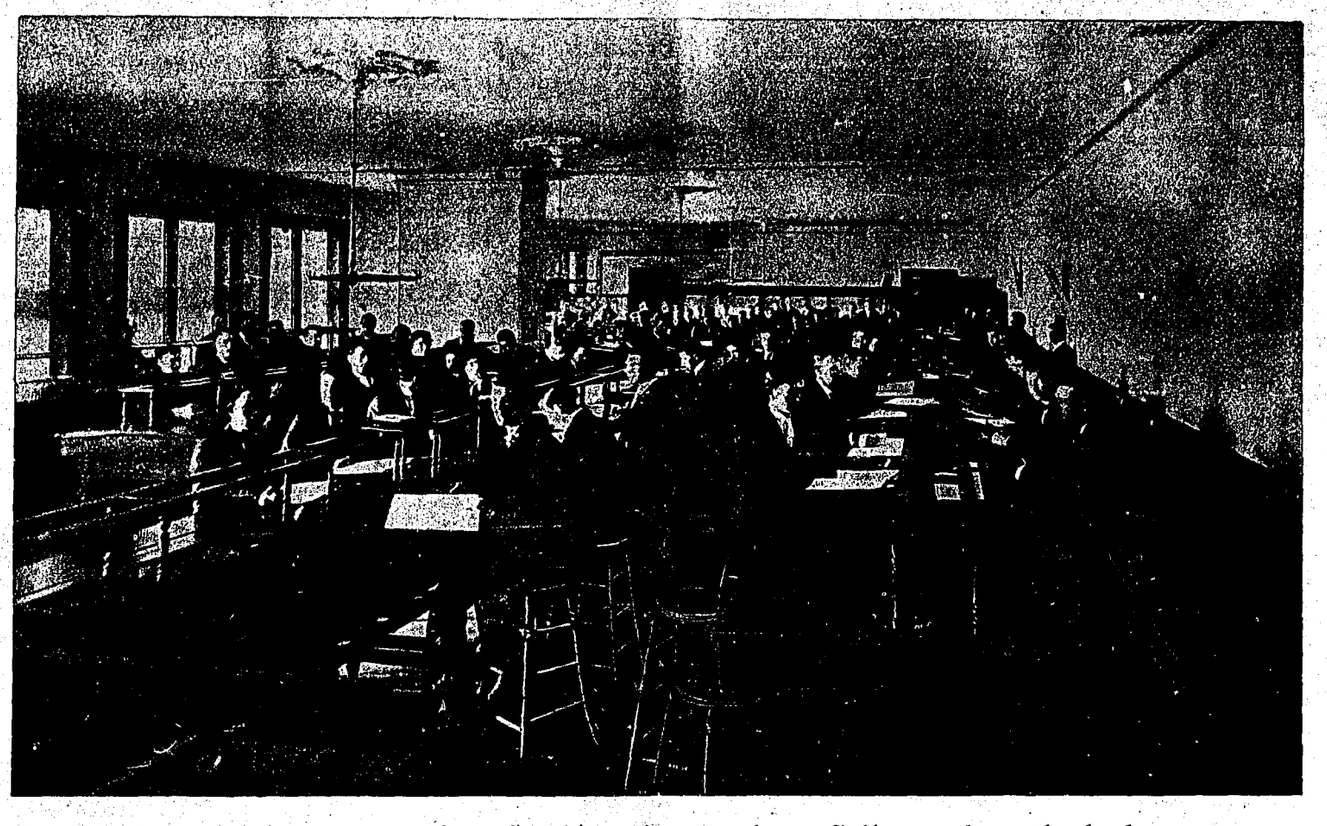

Scene in the Commercial department of the San Francisco Business College, where the lucky contestants will learn book keeping by actual practice.

High School Athletics.

The A. A. L. will hold its next field day on Saturday, October 12th at the Emeryville track, Oakland. The following members of the Ukiah H. S. team have been entered as indicated below, and will go down next Friday to contest the events of the day, feeling quite sure that they will add fresh leaves to their already well won laurels:

100 yard dash—W. B. Hagans.
220 yard dash—W. B. Hagaas.
440 yard dash—H. A. Wyckoff.
880 yard run—L. A. Henley.
1760 yard run—G. V. Weller.
120 yard hurdle—M. J. Weller, F. H. Thomas and F. D. Patton.
220 yard hurdle—M. J. Weller.
Pole vault—V. R. Seawell, Lester Cox and F. D. Patton.
High jump—V. R. Seawell, F. H. Thomas and F. D. Patton.
Shot put—G. E. Briggs.
Hammer throw—M. J. Weller, G. E. Briggs.
Broad jump—W. B. Hagans.
Relay—E. L. Albertson, L. A. Henley, H. A. Wyckoff, G. V. Weller, Lester Cox and F. H. Thomas.

Another Prune Dividend.

The Directors of the the California Cured Fruit Association have declared another dividend of $200,000, making $1,600,000 in all to date. There is still a total of 30,000,000 pounds of prunes on hand, mostly of the large sizes, which are selling on a 3¼ cent basis. In a recent interview President Wood said:

"We have been fairly flooded with telegrams from the big fruit brokers of the east asking the privilege to represent us. We have, as has been stated, already appointed numerous brokers to represent us and will appoint more. We have now offers from every city and town in the country where such business is done. The association and its goods are evidently in favor in the commercial world."

The annual meeting of the Farmers Institute took place at Hopland last Saturday, Prof. D. T. Fowler, of the State University being the conductor.

VOTE OF CONTESTANTS

The Scholarship Contest up to Thursday night of this week stands as follows:

Maud Sherwood	Manchester	2545
Alfred Peterson	Ft. Bragg	2115
Ralph Byrnes	Mendocino	1600
Warren L. Brown	Ukiah	2186
Elsie Rowe	Albion	1405
Geo. Cummins	Covelo	1250
Alta Anderson	Elk	1270
Herman Iverson	Pt. Arena	1300
Ruth Wilson	Laytonville	1200
Clarence Duncan	Hopland	1000
Della Shimmin	Willits	1000
Archie McGimsey	Boonville	1000
Florine Anker	Ukiah	1000
Gerten Saunders	"	1100

The Voting Contest will close Saturday Evening, Nov. 2, 1901

Hop Notes.

The Waterville Times of September 27th reports a little improvement in the New York hop market, with some sales of old hops at a slight advance. Growers are holding for higher offers Mail advices from London show a better trade than that of the previous week and a rally from the low prices previously ruling, from 3s to 5s advance, having been obtained in some instances.

The London Times says: "The reports received from the plantations are to the effect that the hops are going off rapidly with red mould and vermin and that many thousand acres will not be picked and only a small quantity of bright hops can now be gathered in any district. Growers have of late frequently refused fair bids in anticipation of a more remunerative level of prices being established. The range of values has further widened owing to the disease in the gardens. Factors are now quoting East Kent at 56s to 70s, Mid Kent 50s to 70s, Weald of Kent and Sussex Lower, down to 35s."

New York Seedlings 1901 are quoted 13 and 15 cents and Pacific Coast 1900 choice, 13 and 14 cents. Pacific Coast quoted dull in London at £3 and £3 5s per cwt.

Lorenzo Jeff, an Indian, who on the 17th ult., at or near Hopland, struck an old man named Wesley Hartman with a club and was held to answer on a charge of assault with a deadly weapon, was allowed to plead guilty to a charge of battery in Justice Critchfield's court Tuesday morning and was given six months in jail.

Death of Mrs. John L. McNab.

With great sadness we record the death of Mrs. Vivien Gray McNab, the young wife of our esteemed fellow townsman, Attorney John L. McNab, which took place Tuesday night, October 1st, at about 11 o'clock. She had been critically ill for several days, but in the community there was still some small hope of recovery until Tuesday night. The best local medical skill, as well as a prominent consulting physician from San Francisco, was employed, but the dread summons could not be evaded.

The deceased was only 25 years old and she and her husband had been married only about two years, during which time their home was a most happy one. She was a sister of Mrs. J. A. Cooper, wife of Supreme Court Commissioner Cooper, and also Mrs. Gavin McNab, of San Francisco. Besides her husband and relatives who mourn her loss she leaves an infant daughter.

The casket containing the remains was shipped to Petaluma Thursday morning, where the funeral service was held and the interment took place.

Mr. McNab has the sincere sympathy of his hosts of friends in Ukiah and throughout the county.

Death of Leo Douglass Snaw.

On last Sunday, September 29th, Leo Douglas Shaw, the infant son of Mr. and Mrs. F. B. Shaw, died in this city after a protracted illness. The bereaved parents have many relatives and friends in this community who deeply sympathize with them in their sorrow. The funeral took place Monday afternoon, Dr. McWilliams of the Christian church conducting the service.

S. M. Orr and Nelson Evans, who spent the greater part of last week in the city returned home Sunday. They will proceed at once to erect another planing mill in this city which will be far better than the one burned down. The necessary machinery has been ordered and is on the ground and the new mill will be put up as rapidly as possible.

The municipal rate of taxation, as fixed by the Town Trustees of Willits is 40 cents on the $100.

Rev. H. J. Winsor and family have taken their departure for Petaluma to the great regret of their hosts of friends.

The Buckeye Flouring Mill at Marysville was destroyed by fire a few days ago. This mill was an old land mark and was a very important institution. The loss was $100,000.

GENERAL NEWS OF THE WEEK

What Our Neighbors are Doing and Saying.

Summary of What has Just Occurred. Accidents And Incidents.

The Clear Lake Association of the Baptist Church convened in Ukiah yesterday and will be in session over Sunday. Most of the pulpits in town will be occupied by Baptist ministers next Sunday.

At the opening session of the Baptist Convention Thursday there were forty-two delegates and four ministers present. Rev. W. H. Whelan, pastor of the Lakeport church was elected Secretary.

The Clear Lake Baptist Association is now in session with the Baptist church in Ukiah. Preaching every evening and also Sunday morning and evening. We cordially invite every one to these services. Sunday morning visiting ministers will preach from the pulpits of the different churches, and all will join in the closing service at the Baptist church Sunday evening.

The railroad extension track is now laid to the summit, within seven miles of Willits and the work of ballasting is going steadily on.

An excursion train will run from Santa Rosa to Ukiah tomorrow. The Santa Rosa papers say a large number of persons will come up as a compliment to the people of Ukiah who attended the fair there last week. They will be cordially welcomed.

This evening Rev. W. H. Whelan, pastor at Lakeport, will preach at the Baptist Church on a topic vital to the happiness of young people, This gentleman is reputed to be an able preacher.

J. F. Pickle, one of Mendocino's prominent ranchers, was down from his home at Calpella Saturday and subscribed for THE DISPATCH. Mr. Pickle is now doubly sure of success.

The complaint of James S. Ware against the editor of the Fort Bragg Advocate, wherein $10,000 damages are demanded in connection with an article which appeared in that paper some time ago, concerning the death of Mrs. Emma Sanborn, has been served, and the matter will go before a jury.

On Thursday of last week District Attorney Poage went up to Covelo to conduct the prosecution in the preliminary examination of Kelting, charged with horse stealing. The case was dismissed for lack of evidence.

On Monday John Pentilla, of Fort Bragg, was released from jail, his term having expired. He immediately got drunk, and wandering into the western part of town, entered a residence and frightened the family. Officer Briggs was notified and promptly locked the scoundrel up again.

Joe Ainslie, the gallant Knight of the Ribbons, says that One Dozen is not even a small pair since the recent severe "call down" was so beautifully administered, and that the late Redwood Bill, who not long since quietly picked up his tent like the Arab and stole forth into the approaching twilight with a couple of onions in his pocket, has undoubtedly and unquestionably gone down to the "tongueless silence of the dreamless dust" never to rise again. When it comes to beautiful, elegant and eloquent diction, Joe surely takes the whole bakery and anything else that may be on the side.

GUALALA NEWS.

GUALALA, Sept. 29th, 1901.

We were blessed with quite a rain here last week and it is also raining this morning, but we think this is only a mist, perhaps an Oregon mist.

The strike in the city still continues but we were able to boast of having two steamers here last week. The steamer Luella loaded with ties here last week for southern ports and she carried 12,000 ties. The steamer Celia is at the chute now taking on bark for Bender Bros. She will also take 12,000 boxes of apples for Whitmore Bros., of San Francisco, this making a total of 30,000 boxes of apples from the Whitmore ranch this season that is a very small shipment but the boats have been so uncertain they have been compelled to dry all they could.

The grand ball given by the Gualala Silver Cornet Band on the 28th instant was a grand success, there being fifty couples in attendance. The band boys were somewhat surprised when Prof. Lace, of Guerneville, made his appearance on the scene with uniforms for the band and I tell you the boys looked swell in them. The Prof. is going to build a shingle mill here at Valley Forks on the Gualala Co.'s land. He has his machinery all loaded on the cars at Guerneville ready for shipment but the strike has tied him up but he hopes to be able to get here in the near future and be all ready to turn out shingles in the spring. The band boys hail his coming with delight for he is an able band instructor and the band is bound to be a success with him at the helm.

Geo. Williams returned from the Point Arena Hot Springs last night and will take his old stand at the throttle of No. 4 Monday morning. Me thinks I hear the wedding bells ringing in the near future.

Jess Heyward resigned his position here and accepted one in San Francisco and Mr. Greely, of Caspar, a member of the tallymen's association of San Francisco now has charge of the yard here.

The teams at Bender Bros.'s camps have been idle for the past week on account of the rain but they intend to resume to-morrow morning.

We see Will Heywood out nailing up his gate. There was a crowd of ladies at his house last eve to attend the dance. That accounts for the gate being broke down.

"Murphy" spoke in his last letter of Miss Maude Sherwood, one of the DISPATCH candidates for a scholarship. He spoke of her being an intelligent, energetic handsome lady. Now you that don't know her, just study her photograph in last week's DISPATCH and you will surely vote for her for if she is the lucky one to win a scholarship I am sure that we will all be proud of her.

I understand Carl St. Ores has leased his sheep ranch at Fish Rock over to the pet Lamb.

The quail season opens on the first and we hail it with delight for if it was a month longer we would certainly have to bring proceedings against some of our aristocrats for they opened on the little innocent quail without warning a week ago.

Thos. Doyle has recovered from his attack of typhoid fever, the quickest case on record, and is now back on No. 2.

Grand Pap was shining like a pewter dollar in a mud hole, at the ball last night.

Joe Borden has retired from the Belgian hare business as he says it don't pay.

Ed. Jacobs, of the Hotel Gualala has quit the hotel and moved his family to San Diego where he has rented a 50-room lodging house. He will be up here next week to settle up his business. His brother will run the lodging house while he is here. C. D. Robinson and wife now have charge of the Hotel Gualala.

Deacon Wetherbee was down to the ball last night. So was our popular woodsman Johnson Ross.

The rain stopped the croquet game scheduled for this afternoon. Too bad isn't it Dr. L.?

We noticed in last week's DISPATCH that the Manchester correspondent says as "Murphy" has changed his name to "One of the Boys," she will sign "Murphy." All is fair in love and war. Now as "Murphy" knows of no war existing with Manchester's worthy correspondent, it must certainly be a case of love and we think without a single doubt it must be a lady that loves "Murphy." Now "Murphy" don't believe in paper romances, but he has no objection to the worthy correspondent changing her name to "Murphy" if she be a lady as he surmises, for Bachelors' Hall is very lonesome.

All is fair in love and war. Come again. MURPHY.

Strikes a Rich Find.

"I was troubled for several years with chronic indigestion and nervous debility," writes F. J. Green, of Lancaster, N. H., "No remedy helped me until I began using Electric Bitters, which did me more good than all the medicines I ever used. They have also kept my wife in excellent health for years. She says Electric Bitters are just splendid for female troubles; that they are a grand tonic and invigorator for weak, run down women. No other medicine can take its place in our family." Try them. Only 50c. Satisfaction guaranteed by J. R. Mathews, City Pharmacy.

HOPLAND NOTES.

HOPLAND, Oct. 1, 1901.

Mr. and Mrs. Sierke, Sr., went to Geyserville Monday to visit with their son.

Arthur Dooley went to San Francisco, intending to stay if he gets a desirable position.

Many people of our berg are taking in the fair at Ukiah.

H. H. Huntington will be transferred to Petaluma. We are sorry to see him leave, but hope that his new place will please him.

Mr. and Mrs. H. Peters, who visited relatives and friends in San Francisco and San Jose, returned last Wednesday.

Quite a number of people took advantage of excursion rates last Thursday, thus enjoying a day's outing at the fair at Santa Rosa.

Jean Parr went to Potter Valley yesterday, where he expects to remain for some days.

Jas. Clendening and family expect to leave in a few days for Riverside.

The Farmers Institute here on Saturday was a success in every respect. Such work should be encouraged and have the support of all farmers. Theory and practice must go hand in hand and the former demonstrated by the latter. The time will come when we will have state chemists to whom samples of soil can be sent for analysis; by which it can be demonstrated what elements are lacking in the soil and to what extent. The farmer will then be able to supply the lacking elements to the soil and thus increase the crops from 20 to 30 per cent and have better grain and fruit. We often find that salt, lime salts, phosphates, etc., are lacking and if supplied to the soil it will be paid back to the investor in compound interest. As some grain and fruit need an excess of certain elements, the chemist by analyzing can suggest what soil is better adapted for certain kinds of grain or fruit. This subject is one well worth considering as it has been tried and proven to be correct.

How's This.

We offer One Hundred Dollars Reward for any case of Catarrh that cannot be cured by Hall's Catarrh Cure.

We, the undersigned, have known F. J. Cheney for the last 15 years, and believe him perfectly honorable in all business transactions and financially able to carry out any obligations made by their firm.

WEST & TRUAX, Wholesale Druggists, Toledo, O.

WALDING, KINNAN & MARVIN, Wholesale Druggists, Toledo, O.

Hall's Catarrh Cure is taken internally, acting directly upon the blood and mucous surfaces of the system. Price 75c per bottle. Sold by all druggists. Testimonials free.

Hall's Family Pills are the best.

For Rent.

We have for rent a desirable place, consisting of 6 acres, mostly in bearing prune and other fruit trees, situated 1¾ miles from Ukiah. There is a good dwelling, barn and necessary outbuildings, plenty of water, both piped and in well, three good poultry houses, small plat alfalfa and everything necessary for a comfortable home. Terms, $100 per year in advance, or by the month at $12 per month.

KIRTLEY & SANFORD, Agents, Ukiah, Cal.

CASTORIA.
Bears the Signature of Chas. H. Fletcher. The Kind You Have Always Bought

The Event of the Season

Grand Opening of Fall and Winter Goods

WE ARE NOW PREPARED TO SHOW TO THE PUBLIC THE LARGEST AND MOST COMPLETE LINE OF DRY GOODS, CLOTHING, HATS AND SHOES, EVER BEFORE SHOWN IN UKIAH CITY, AT PRICES THAT 'TIS IMPOSSIBLE TO BEAT

OUR DRESS GOODS DEPARTMENT

We Are Showing The Most Up-to-Date Goods

All Wool Broad Cloth, in all the latest colors, 54 inches wide, worth $1.50 - for $1.25

All Wool Heavy Moleskin BroadCloth, $2.50 & 3.00 yd

All Wool French Serge, only in black, $1.50 to 2.50 yd

All Wool French Prunella, 40 in Suiting, all colors - - - $1.00 yd

All Wool Heavy Venetian Broad Cloth { 38 in., 65c yd; 54 in., 75c, $1.00

All Wool Heavy Ladies' Cloth, 54 in., for 65c yard

All Wool French Trecot in nice reseda green, old rose, and variety of colors—a bargain while they last - - - 35c yd

Fine French Flannel Waistings in pretty silk stripes - at 50c to $1.00 per yard

Panne Velvet Flannel, all the go, for Kimonas, dress sacques and wrappers - at 18c yd

Imitation French Flannel at - 10c to 20c yd

FULL STOCK OF LADIES' JACKETS, COATS and RAGLANS. THESE GARMENTS ARE MADE IN THE LATEST STYLES

Fine English Melton Coats, 36 in. long, latest half fitting back, well worth $12.00, we show for $9.85

We are showing nice, half-fitting Box Coats, all wool Kirsey, worth $8.50 - for $6.50

We extend an invitation to one and all to call and inspect our large up-to-date stock before purchasing elsewhere.

C. Hofman's cash store

UKIAH, CAL.

To the Public.

Having purchased the harness and saddlery business of L. Kirpinski, Ukiah, I desire to call the attention of the company to the fact that I shall constantly have on hand a full supply of double and single buggy harness, saddles, bits, spurs, robes, blankets, etc., etc., at reasonable prices.

Repairing promptly and neatly executed. Carriage trimming in all its branches by first-class workmen.

A share of the public patronage is respectfully solitited.

Yours respectfully,
C. F. REDNALL,
Ukiah, Cal.

State St., near Smith's Stables.

FOR SALE—A fresh milk cow. Inquire of F. M. Todd two miles above Ukiah. 29a3t

Retiring From Business

And will remove to San Francisco. We have $3500 worth of new and up-to-date boots and shoes which we will sacrifice at 75c on the dollar. This is a golden opportunity for you. Come early and get the best bargains you ever had. These goods are all first class; we have no shoddy goods. We mean what we say. This is no joke. Show case, counters and fixtures for sale, also all our household furniture and a very fine upright piano very cheap. Our beautiful residence for sale or rent, a great bargain—7 rooms, bath, patent wash tubs, patent toilet, hard finish connected with sewer, large barn, fine wood house, vineyard and beautiful shade trees. Lot 100x225.

A lot of hosiery.

S. HOOKE, Ukiah, Cal.

Wanted.

Men to clear land. Address, J. O. WHITLOCK, KELSEYVILLE, Lake Co., Cal. S-27

Fall and Winter Opening.

The public is cordially invited to attend the fall and winter opening at Harris & Bank's Millinery parlors on Monday, Tuesday and Wednesday, Sept. 30, Oct. 1 and 2.

CASTORIA.
Bears the Signature of Chas. H. Fletcher. The Kind You Have Always Bought

SAWYER'S EXCELSIOR TRADE MARK
Keep Out the Wet
SAWYER'S
Excelsior Brand
OIL CLOTHING
The best waterproof garments in the world. Made from the best materials and warranted waterproof. Made to stand the roughest work and weather.
Look for the trade mark. If your dealer does not have them, write for catalogue to
N. Y. Belting and Packing Co., Agts., San Francisco.
or H. M. SAWYER & SON, Sole Mfrs.
East Cambridge, Mass.

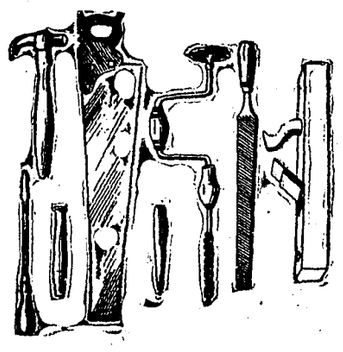

The Tools Most Used

Are the ones to be selected with a view to quality rather than to price. Let us show you what honest hardware at honest prices really means. You cannot get better than the best, and what we sell are as good as experience can make or money buy.

Prices are not copyrighted, others are permitted to copy them.

F. Brunner & Son's

Ukiah, Cal.

—GO TO THE—

Corner Store

Hopland, Cal.

General Merchandise

Fancy and Staple Groceries

Choice Cigars & Tobacco

Candies, Nuts, & Fruits

Dry Goods, Notions, Etc.

F. W. Dooley, Prop'r.

Wilson & York

(Successors to E. F. Sholl)

Agency for all S. F. Dailies

Dealers in Tobacco, Cigars, Stationery, Sporting Goods, Fruits, Nuts, Candy, Etc.

A share of the public patronage solicited. Fair and Courteous treatment assured to everyone.

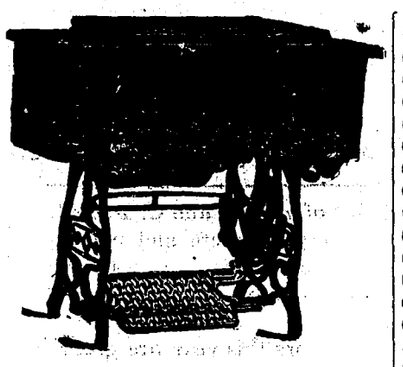

New Royal Sewing Machine

If you purchase a New Royal Sewing Machine it is warranted for 10 years by the company. The defective parts will be replaced. A written guarantee is given with each machine.

Price from $30 to $45

For Sale by

J. A. Gibson,

HARDWARE.

Baths and Fine Laundrying

AT E. Gouber's

Perkins St., Ukiah

The only first-class laundry establishment in this city.

Bath tickets on sale.

Oyster Loaves

At The Palm

Call Us Up 'Phone 20

And order a delicious loaf brought to your home.

Also Oysters served in any style Satisfaction Guaranteed.

Blodes & Haywards

J W. EVERSOLE

UKIAH

Furniture, Carpets, Etc.

Undertaking and Embalming

Headquarters for School Supplies of all Kinds.

R. J. DRYDEN,

PROPRIETOR OF

Little Lake Stable

FEED AND LIVERY STABLE.

Willits, - - Calif.

Everything first class and prices reasonable.

No One

whose life is worth any thing can afford to do without life assurance No one who needs life assurance can afford to take it before seeing the new policies of

THE EQUITABLE

Send your age and get figures.

J. C. Ruddock,
Manager—Ukiah, Cal.

15 Minutes

sufficient to give you most delicious tea biscuit using Royal Baking Powder as directed. A pure, true leavener.

NOTES FROM SAN FRANCISCO

SAN FRANCISCO, Sept. 23, 1901.

How much has happened since I last wrote you; to you, to me, to us all, and the Earth moves on in the same old way, as if it had not known the shock, the anxiety, and the final drop of the curtain on the tragical drama of real life, that moved a world to grief and mourning. Our nation must turn as an individual would, take up the burden of life again and smile thru its tears to show the gratitude it feels for the respect shown to its grief by others.

No doubt in Ukiah, where you did so much, as only grief-stricken patriots could, to show your loyalty, your respect, your heart-felt grief over the President's untimely taking off, you saw strange little illustrations, that as Americans, you were not alone in your last sad rites. Here in San Francisco, the Chinese, the Japanese, all Orientals as well as the Europeans, were profound in their earnest respect. Those of the Christian belief among these people were among the first to pray that the life of America's President might be spared, and when from Heaven, down thru infinite space came the message, "Be thou faithful unto death, and I will give you life, be not afraid, My hand is nigh," the weary sufferer passed on to the gates ajar, and again these simple Orientals joined with us all in the prayer that God would speed his soul to eternal rest and peace.

During the visit of President McKinley here, I had an opportunity to see the benevolent, kindly face of the devoted husband, the faithful friend and the nation's leader, as closely as if in an ordinary living room. The gentleman with me and the humble writer cheered so lustily and wildly over their first sight of an American President that he looked at us, then smiled so genially and tipped his hat, a simple courtesy so like the man.

How many the Reaper has taken of our own of late. Mrs. Hoffman, after a full, active life, after the fullness of her time as she once said to me, "three score years and ten" have passed beyond, leaving those that will miss her much; relatives and friends that showed her every kindness to pass her last few hours happily and comfortably. "Bob" Clark too has gone on, the rough diamond, who was ever ready to answer Charity's appeal, and to tell those strange stories that would have almost a Twain like drollness in them, in the hands of a finished romancer. A kind old Westerner was Mr. Clark and he will be missed by many a one who knows those who have built up beautiful Mendocino.

In hushed whispers I will tell you of the last moments of Theresa Lolcta Dowling, because there is something so piteous in the passing of one to whom life is full of promises and love. She was dreaming of the little home so soon to be hers, of the kindly devotion of its lord and master and when there came that call to a home not built with hands, there was anguish in her heart, and in the hearts of those who formed the home circle of love and affection so strong in the Dowling family. Not less than the grief of the mother, sisters and brothers was that of the man who watched with them, and knew that his bride was to be taken from him and wedded to death instead. Slowly, but surely the Spectre claimed their prize while they battled to retain their own. Then when the final parting came the feeble body was so racked with physical misery for so many hours, that they too said, "Thy will, O God, not ours, be done," and softly the angels took her away. Then another mother prepared the last rest, as she had brot rest and quiet to her precious one so often before. Amid flowers of indescribable beauty and profusion, and the kindly attention of hosts of friends, the bridal beauty of death in its purity, rest and peace, ended life's sweet story which was to have had the chime of wedding bells instead of the solemn knell that bids us come beyond the encircling gloom where He will give us rest. The young pall bearers were Dr. McGough, Dr. Einphot, Dr. Reyes, and Messrs. Alma Heger, Frank Sullivan and Jas. Sturtevant, and together these old friends with a mourning mother, sisters and brothers layed to its final rest in that "low, green tent whose curtain never outward swings," the fragile shell that had held the spirit of sweet Tessie Dowling.

The labor question is settling itself in the old way, the loss of the employed and the winning of the employer. Slowly, but surely the men are returning to their places, forced to of course by the necessities of life. My sympathy is always with the under dog, but whether or no, the social problem is the puzzling sad one of the time isn't it, and a wise solving of it would be a Christ like miracle.

The Episcopal gathering so soon to take place will be mighty in its intellectual force, and those admiring many of the prominent divines look forward to much spiritual benefit.

At the play houses, opera at the Tivoli, A Texas Steer at the California, Lord Fountebray at the Central and some wonderful mind readers, etc., at the Orpheum give variety enough for any test, all seem to be doing only the business that theatres can do in San Francisco.

Must tell you of two little things I note in style. The florist windows are devoted to the long neglected and forgotten dahlia. Have not seen so many since Dr. King and Mrs. W. W. Cunningham used to raise such beauties in my "kiddom." The chrysanthemum is not in it this fall with the dahlia. Then woman's hair, her "crown of glory" etc., well it is no longer piled on top of her head, but down it goes, way down; for evening it is so low that the old-fashioned side curl or two, holds forth in queenly sway.

Speaking of style reminds me of pretty Ione Pennington. She is studying hard and presently her masters say she will charm and surprise us as only one so gifted can do.

Was sorry to hear of any business reverse coming to those faithful business men, Evans and Orr, but all right such energy as their's will right their losses soon I trust. Better luck next time.

I hope there may prove something of interest to the reader in this, and if there is, "abide the time a wee" and there will be more anon from one who was

ONCEONEOFYOU.

It Dazzles The World.

No Discovery in medicine has ever created one quarter of the excitement that has been caused by Dr. King's New Discovery for Consumption. It's severest tests have been on hopeless victims of Consumption, Pneumonia, Hemorrhage, Pleurisy and Bronchitis, thousands of whom it has restored to perfect health. For Coughs, Colds, Asthma, Croup, Hay Fever, Hoarseness and Whooping Cough it is the quickest, surest cure in the world. It is sold by J. R. Mathews, City Pharmacy, who guarantees satisfaction or refund money. Large bottles 50c and $1.00. Trial bottles free.

Notice.

TO WHOM IT MAY CONCERN:

Notice is hereby given that my wife Hayslett has left my bed and board without just cause or provocation and I will not be responsible for any debts which she may incur.

Comptche, Cal., October 1st, 1901.

S. S. HAYSLETT

The Care of Brass.

Lacquered brass needs care if it is to last and look nice long. Of course it must not be cleaned with brick dust or any of the advertised polishes. It must never be touched with a damp cloth, but in damp weather the brass should frequently be rubbed with a dry duster or chamois leather, says The Evening Star. Damp destroys the lacquer more quickly than anything. Painting ordinary brass over with a solution of shellac after cleaning helps to prevent it from tarnishing.

Stewed Potatoes.

Cut six or seven medium sized potatoes into half inch squares, put them in a saucepan with enough boiling water to cover, heat thoroughly and then pour off the water. Put half a pint of white sauce into a stewpan with salt, pepper and nutmeg and simmer very slowly for about eight minutes. Melt two ounces of butter, put in two teaspoonfuls of chopped shallot and fry for a few minutes, but do not brown.

A "Double Faced" Kitchen Table.

A clever housewife has devised a kitchen table which she finds most serviceable, especially in a small room. She had a carpenter make a second top for the ordinary table and had it fitted on to that with hinges at the back. This top shuts down tightly over the table and is used for the daily service, but when bread or pastry is to be made it is raised, and a fresh pine surface never used for anything else is ready.

Hints For Toilet Table.

Soften the water you use for washing your face and hands by a half cupful of solution of borax, made by dissolving a half pound of borax in a gallon of water. This may be diluted at will. Keep a bottle of the borax water on the washstand ready for constant use. Be sure to get refined, powdered borax of good quality for this purpose. There is much stuff sold as borax which has no right to the name.

Read what the San Francisco Business College says on page 7. jyf

The Grand runs free buss to and from all trains. All stages leave this house. j23tf

Get Miller's three-seated surrey for funerals. tf

Young men desiring a thoro, practical business education should attend the San Francisco Business College. tf

Subscribers are requested to pay up every year, for that is long enough time in which to pay a bill of only $2.50. *

The Acme Dairy—Pure milk gauranteed, delivered twice a day. A share of public patronage solicited.

DR. S. ODLE, V. S.
Telephone, 266.

CASTORIA
For Infants and Children.
The Kind You Have Always Bought
Bears the Signature of Chas. H. Fletcher

Choose a Camera as You Would A Watch.

Not for the outside appearance only, but for the good it contains.

The value of the EASTMAN POCKET FOLDING KODAKS is at once apparent to the most casual observer, as well as the most critical and experienced photographer.

No complicated parts; lightness and compactness; profection of shutter and view finder; the ease with which they are loaded without a dark room.

Finally they are universal in focus, a most desirable feature, allowing either a portrait or a view to be made with no uncertainty as to uniformly good results. If you do not have one already buy a KODAK at

J. R. MATHEWS
City Pharmacy - Ukiah, Cal.

Take them today and you will be well to-morrow. Baldwin's Allopathic Cold Cure Tablets,
(Cold in Head)
No. 23-B. 25c

SAN FRANCISCO.
E. L. BALDWIN CO.
Your Cold Cure is the only remedy that really does cure in one day.
HARRY RODGERS.
Harry Rodgers Co.

SACRAMENTO, CAL.
E. L. BALDWIN CO.
You Cold Cure Tablets No. 23-B are splendid for Cold in Head.
WM. DWINELL.
With Adams, Boothe & Co.

DENVER, COLO.
E. L. BALDWIN CO.
I find your Cold Cure Tablets the safest and most convenient remedy for cold in the head. They cure in every instance.
E. P. COOKSON

Sold by J. R. MATHEWS, Ukiah.

Remember we carry the largest and most complete stock of Glassware and our prices are the lowest. Will sell you an elegant 6-piece Glass Set for 50c, a reduction of 25 per cent on the regular price. Other goods in proportion.

Telephone Main 70.

Roth & Hix

Oregon Nursery Co.

All kinds of Fruit and Ornamental trees. Shrubbery and Tropical Plants. All stock guaranteed as represented and of a hardy and thrifty nature, free from disease.

All those contemplating setting out fruit trees or anything in this line will do well to call on or address

E. R. WRIGHT
AGENT
UKIAH, - CAL.

THE FEARLESS
BARBER SHOP.

Guarantees first-class workmanship at following prices:

Shampoo.....25c
Hair Cut.....25c
Shaving.....15c
Sea Foam..... ...10c

ROBT PANKEY, Prop.
State Street, next to Blue Wing Saloon.

Do you take THE DISPATCH? If not, try it for six months—only $1.25—and cast 25 votes in favor of some one who is trying to get a business education. *

The Leading Hotel in Mendocino County. The best accomodations for families. Four very large sample rooms for Commercial Travelers. . .

The Wines, Liquors and Cigars of the Grand Hotel Saloon are the best to be had in Ukiah City.

All Stages arrive at and depart from The Grand Hotel. Free buss and Free baggage. .

A First-Class Fireproof Building
THE
GRAND HOTEL.
Ukiah, Cal.
B. S. HIRSCH, - - PROP

C. R. THOMAS I. W. GROVER
Grover & Thomas
DEALER IN
Staple and Fancy Groceries Provisions Flour, Feed, Etc.

Fresh Groceries and Finest Canned Goods
Finest Teas Coffees and Spices in this city

State Street, Dowling Block.
Free Delivery to all parts of Town

EQUITABLE LOAN AND INVESTMENT CO., EUREKA

Organized under the Banking Law of the State of California.

Attention is called to the above named company, by all those who wish to secure a loan, or pay off a mortgage on easy monthly installments. Terms: 6 per cent per annum for the full term, from one to 10 years.

Shares in the company are sold at $36.00 a share, payable at 60 cents per share a month for 60 months, or the same may be paid up at any time at will of subscriber. All contracts are definite both as to time and amount.

No admission or withdrawal fees, nor fines.

Apply to F. C. ALBERTSON,

Local Branch Officers—
John J. Duncan, Chairman,
A. P. Brunner, Vice-Chairman.
F. C. Albertson, Secretary.
W. W. Cunningham, Collector.

Appraisers—
R. E. Donohoe,
W. W. Porterfield
J. W. Eversole
F. P. Brown
J. P. Cunningham
J. B. Sanford

Attorneys—Seawell & Pemberton.

PORTERFIELD & BARTLETT
—SUCCESSORS TO—
BARTLETT BROS.
—DEALERS IN—
STAPLE AND FANCY GROCERIES

Porterfield & Bartlett,
State Street, Opposite Court House

FOR A STYLISH HAIR-CUT OR A FIRST-CLASS CLEAN SHAVE
Go To
Dorr & McIver
At Palace Shaving Parlors
Razors Ground and Honed

PALACE * HOTEL
3-Story Finely Furnished Brick
UKIAH, CAL.
O E. WILLIAMS, - - Proprietor
Fine Table, Fine Bar, Fine Rooms
All Stages arrive at and depart from this Hotel
RATES $1.25 to $2.00 PER DAY

PROFESSIONAL CARDS.

H. G. WYCKOFF, M. D.,
PHYSICIAN & SURGEON,
Ukiah, Cal.
OFFICE—At residence, one door south of Catholic Church.
Special attention given to diseases of women and children.

FRED A. REYNOLDS,
ATTORNEY and COUNSELOR AT LAW,
Covelo, Cal.
Will practice in all State Courts.

WM. J. BIGGER, JR.
ATTORNEY-AT-LAW
Rooms 65 and 66 Nevada Block
San Francisco
With W. R. Daingerfield

DR. E. G. CASE,
DENTIST,
Ukiah City, Cal.
OFFICE—Corner Oak and Standley Streets—one block west of Sheriff's Office.

F. E. Rea, D. D. S. A. Lee Gibson, D. D. S.
DRS. GIBSON & REA.
DENTISTS.
Ukiah, Cal.
Rooms 7, 8, 9 and 10 Marks Building.

DR. S. L. REA,
PHYSICIAN and SURGEON,
Ukiah, Cal.
OFFICE—In Heger Building, west of Court House.
Will be in Hopland every Tuesday.

GEO. W. STOUT, M. D.,
PHYSICIAN & SURGEON,
Ukiah City Cal.
OFFICE—In residence on south corner of Oak and Perkins streets.

W. N. MOORE, M. D.,
PHYSICIAN & SURGEON,
Ukiah City, Cal.
Office in Masonic Building, cor Perkins and School Streets

J. L. BOND, M. D.,
PHYSICIAN & SURGEON,
Ukiah City, Cal.
OFFICE—North Corner Perkins and Oak Streets.

E. F. SWORTFIGUER,
ATTORNEY and COUNSELOR AT LAW.
Willits, Cal.
Will promptly attend to all business entrusted to his care.

W. G. POAGE,
DISTRICT ATTORNEY and ATTORNEY AT LAW,
Ukiah City, Cal.
Will practice in all the Courts of the State. Prompt attention given to all probate business and civil business to which the county is not a party.
OFFICE—Upstairs in Court House.

THOMAS RHODES,
ATTORNEY AT LAW,
Fort Bragg, Calif.
Criminal cases and foreclosure suits, probate and bankruptcy proceedings, government land contests, examination of abstracts and passing on titles made a specialty. All other law business attended to with skill and promptness.

SEAWELL & PEMBERTON,
ATTORNEYS and COUNSELORS AT LAW.
Ukiah, Cal.
OFFICE—In Postoffice Building, Coner School and Perkins streets.
Will practice in all Courts of the State. (1-7tf

JNO. L. McNAB MAURICE HIRSCH
ATTORNEYS
Ukiah, Calif.
(Successors to J. A. Cooper)
OFFICE—In rooms formerly occupied by J. A. Cooper, in I. O. O. F. building.
Will promptly attend to all business intrusted to their care in any of the courts of this state.

W. HITE and THOMAS,
ATTORNEYS and COUNSELORS AT LAW
Ukiah
OFFICE—In White's Law Building, northwest Court House.
Will practice in all State and Federal Courts.

J. C. RUDDOCK.
ATTORNEY-AT-LAW.
Ukiah City, Cal.
Business promptly attended to in all State and Federal Courts or before any of the Departments.
OFFICE—Marks building, S. of Courthouse.

SOCIETIES.

K. of P.—Ukiah Lodge, No. 213, Knights of Pythias, meets every Wednesday night in I. O. O. F. Hall. A. P. BRUNNER, C. C.
R. L. CRANE, K. of R. and S.

ABELL LODGE, NO. 146, F. & A. M.—Regular meetings Saturday evening on or before the full moon of each month in Masonic Hall.
J. M. MANNON, W. M.
W. W. CUNNINGHAM, Secretary.

CORNELIA REBEKAH LODGE, No. 205.—Meets every second and fourth Monday of each month.
MRS. MARY ORR, N. G.
MRS. JENNIE EDWARDS, V. G.
MRS. NELLIE GIBSON, Secretary.

Organized 1878 Incorporated 1882

DOCTORS K & K

The Oldest and most Perfectly Equipped Medical, Surgical and Electrical Establishment in California. Devoted exclusively to the treatment of Chronic Diseases and Deformities. Arranged in eight departments, the whole under the direction of DRS. KERGAN & KERGAN, Employing exclusively their "New Method Treatment" which has a national reputation for the absolute cure of Nervous and Constitutional Diseases, is strictly scientific and is the result of over forty years honest investigation, experiment and experience in Eradicating the many Destructive Ailments peculiar to the sexes. It matters not by what name known, whether Inherited or Acquired wrongs of the Nervous System or Blood resulting in Functional or Organic Miseries. If you desire an honest and critical opinion concerning your case call at the Sanitarium, corner Market and Mason Sts. (entrance No. 4 Mason St.) when in San Francisco, or write full particulars of your case for a free consultation by mail, enclosing two-cent stamp.

DRS. KERGAN & KERGAN
MARKET AND MASON STS.
SAN FRANCISCO, CAL.

Mention this paper and send for "Twentieth Century Facts for Young Men."

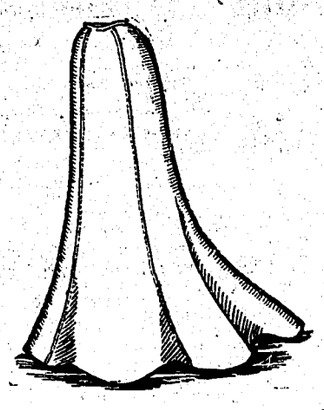

Our New Silk Skirts Are Beauties

FALL OPENING CITY OF UKIAH

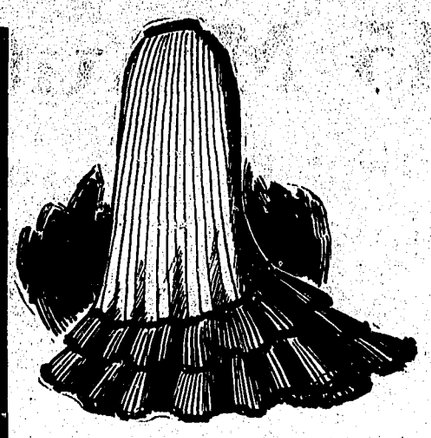

Have You Seen Our New Silk Skirts

THE Opening of the Fall Season has again demonstrated the fact that the people of this county appreciate Good Goods, New Styles, and Low Prices. This is your store for Good Goods. This is the store for new styles, and this is the store that sells Good Up-to-date Goods for less money than any other store in California.

Policy of H. Marks & Co.

We always harp on one subject because we want it to become installed in our customers' minds and in the minds of those who are not, so they will, eventually, become our customers. The subject on which we harp is, the selling of a better grade of merchandise at a lower price than any other house in California. The Shoddy, Unreliable Goods Have No Place On Our Counters. We do not try to name a sensational price on any article by carrying it in an inferior grade. The cause of our strength and position is a thorough organization, guided by a never swerving honesty of policy in selling our goods. We give the best values at the lowest prices, the same to one and all.

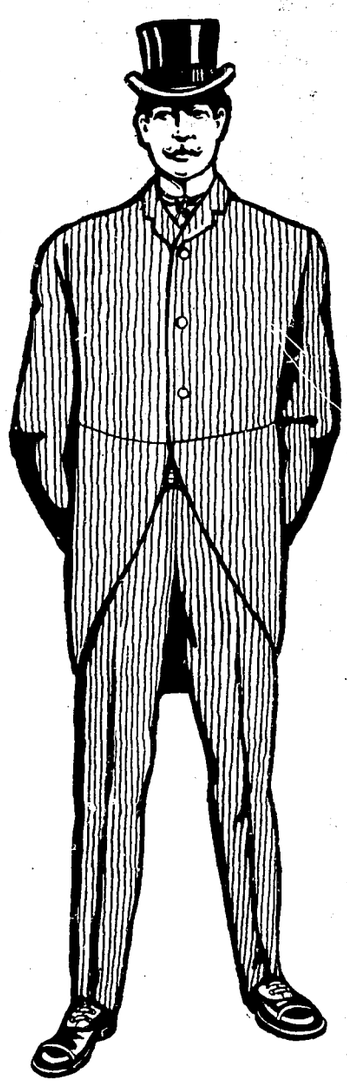

ADLER CLOTHING

PERFECT IN EVERY DETAIL

THIS LABEL SEWED IN

David Adler & Sons Clothing Co.

INSIDE BREAST POCKET

A Fine Display

Our New Display in Fall Dry Goods is by far the finest and prettiest that we have ever shown before. Our Dress Goods Department is so complete in its minutest details that to attempt a description seems a hopeless task.

Very Swell

LADIES' JACKETS RAGLANS

AUTOMOBILES

LADIES' TAILOR SUITS

SKIRTS WAISTS ETC. ETC.

Very Fine Clothing

Our new line of Suits for the Fall and Winter far surpasses any showing we have made in previous seasons. It is larger and by all means better. After considerable trouble we have secured the Adler Clothing, the best fitting suits in the world.

Boys' Clothing

We prove conclusively that the word Quality has a definite meaning and applies to every garment we offer. The price is as important with us as quality, and we guarantee that based superior value in the boys' clothing to all others that are offered. Our suits and overcoats are of superior excellence in their appearance, denoting the correct style. They are made not only for appearance, but for wear.

H. MARKS & COMPANY

PERSONAL PARAGRAPHS

Local Brieflets About Some People You Know.

Many Short Items Concerning the Happenings of The Week.

Sheriff Grace, of Sonoma county, was in Ukiah Wednesday.

Mr. and Mrs. James M. Donahue arrived in Ukiah Sunday from Santa Rosa and will make their future home here.

A representative of the Chilean government recently made large purchases of new fruit grafts from Luther Burbank, of Santa Rosa, for shipment to his own country.

Company C, Ninth U. S. Infantry, was nearly wiped out of existence last Saturday on the island of Samar, P. I. Out of 72 men in the company 48 were killed outright and 11 wounded in a surprise attack of Filipinos. The attacking party secured all the supplies and most of the rifles of the company.

Mrs. Haehl and daughter came down from Willits Wednesday.

E. R. and C. T. Barry, of Greenwood, were in town this week.

Geo. E. Lovejoy came in from Branscomb Tuesday.

A fine stock of ladies' tailor made suits and skirts at the City of Ukiah.

Mrs. S. M. Snow and Miss T. Gibson were guests at the Palace from Willits Tuesday.

Henry Howe, assistant postmaster at Point Arena was in this city Friday. Henry is off on a vacation and left Thursday for a short visit in Potter Valley.

Henry Bowen and wife, of Willits, were in Ukiah this week.

During September Mendocino county shipped to San Francisco 5,208,780 feet of lumber, 33,900 R. R. ties and 300,000 shingles.

Rev. R. T. Gray came over from Fort Bragg Wednesday to attend the Baptist Convention.

Mrs. J. E. Weller and Charles R. Weller, of Fort Bragg, are in Ukiah this week.

Ed Gibson and Will Van Dykebrot down 175 head of hogs from Round Valley this week and shipped them to the city.

Dr. Washington Dodge, the eminent San Francisco physician, was called to Ukiah this week in consultation with the sad case of Mrs. J. L. McNab.

C. W. Fay, private secretary to Mayor Phelan, was in town Tuesday evening.

Last week we noted the nomination of M. A. Thomas, of Ukiah, for President of the Sophomores at Stanford University for the ensuing semester. There were two or three other nominations, but our friend Anderson was duly elected last Monday.

N. Wagenseller has returned from a trip to some of the southern counties, in which he traveled by team over 1500 miles.

Rev. R. T. Gray, of Fort Bragg, will occupy the pulpit at the M. E. Church, South, next Sunday at 11 o'clock. All are cordially invited to attend.

The last will of the late President McKinley has been admitted to probate. His estate is said to be of the value of $225,000 to $250,000 and is bequeathed to Mrs. McKinley. At her death it goes to his brother.

FOR SALE—100 thorobred Buff and White Leghorn hens, two years old. Address, J. O. WHITLOCK, Hemlock P. O., Mendocino Co., Cal.

The growing importance of Ukiah as a business town is demonstrated by the fact that an additional telephone wire has just been put up from this city to San Francisco, to be used exclusively for thru business.

Do not miss to see the great fall display at the City of Ukiah.

Dr. Bennett Bowles, of Guatemala, son of Dr. G. R. Bowles and wife of this city, whom he has been visiting for several weeks went to Napa and the cities aronnd the bay a few days ago to visit relatives, accompanied by his mother. He will return to Guatemala, where he has business and property interests, in a short time, but expects to close out his business within two or three years and return to the United States to reside permanently.

S. J. Riggs was over from Lakeport this week.

A fine line of ladies' jackets at the City of Ukiah.

The hop men are now busily baling their hops.

T. B. Johnson, of Willits, took in the Fair this week.

Are you thinking of getting an overcoat? Just see the new styles at the City of Ukiah.

A license was issued in San Francisco Monday, authorizing the marriage of Frank M. Davidson and Miss Jessie E. Marble, both of this city.

For sprains, swellings and lameness there is nothing so good as Chamberlain's Pain Balm. Try it. For sale by all dealers.

Supervisor C. P. Smith's exhiblt of yellow corn meal at the pavilion is one of the most interesting in the whole collection. Notice it tonight.

Isn't it surprising that some of our most expert local gamblers will blow in their money on the sure thing games that come from abroad?

Next Sunday morning Dr. McWilliams will deliver a special discourse to the members of his church. The subject will be "A message to my flock." All members and friends are urged to be present. All young people are earnestly invited to the Young People's meeting at 6:30 P.M. There will be no evening services after the Young People's meeting. Everybody go over to the Baptist church and unite with our Christian friends in the closing service of the Baptist assembly. You cannot afford to miss this great meeting.

Mrs. C. E. Bolin, son and daughter of Milton, Pike county, Illinois, are visiting her sister, Mrs. Cynthia A. York and family in Ukiah. The two sisters had not met in 22 years.

Drunken Indians are being locked up in the city cooler almost daily, which simply shows that somebody is violating the law.

Sheriff Smith summarily closed up some of the thieving, sure thing games that were running in town Wednesday night, for which he should be commended by every decent citizen.

The music furnished by the Symphony Orchestra at the pavilion every night is very fine.

John Cunningham paid Santa Rosa a visit last week, returning Sunday.

Oliver Cleveland, who has been at Santa Rosa helping Pat Cunningham harvest his hops, returned home Saturday. Oliver reports the hop crop good, but not so heavy as was first estimated.

Miss Inez Ornbaun came over from Ornbaun valley this week on a visit to her brother, Game Warden Ornbaun.

Uncle John Smith returned from Witter Springs this week, where he had been rusticating for the past three months. Uncle John is much improved in health and says that Witter water is the best in the world and has accepted the agency for it in this county.

Mr. and Mrs. F. L. Caughey and family spent last week in the city visiting friends. Mr. Caughey also took a run up to Colfax to look after mining interests.

The special policemen and strikers of San Francisco are not very good shots. In a fusilade last Saturday night at the corner of Market and Kearny streets, in which about a hundred shots were exchanged, only five men were wounded.

A Cough

"I have made a most thorough trial of Ayer's Cherry Pectoral and am prepared to say that for all diseases of the lungs it never disappoints."
J. Early Finley, Ironton, O.

Ayer's Cherry Pectoral won't cure rheumatism; we never said it would. It won't cure dyspepsia; we never claimed it. But it will cure coughs and colds of all kinds. We first said this sixty years ago; we've been saying it ever since.

Three sizes: 25c., 50c., $1. All druggists.

Consult your doctor. If he says take it, then do as he says. If he tells you not to take it, then don't take it. He knows. Leave it with him. We are willing.
J. C. AYER CO., Lowell, Mass.

RETIRING SALE

Ben Rosenberg, of the firm of L. Rosenberg & Co., is retiring from the firm. L. Rosenberg remaining. Ben Rosenberg will start in business at

214 Sixth and Market Sts., San Francisco

Must Sacrifice Their Entire Stock of

Dry Goods, Fancy Goods, Ladies' Coats, Furs
Wraps, Clothing, Shoes, Etc.

A WORD WITH YOU, This is one of the Largest and Finest Stocks ever thrown on the market.

New Fall Stock

Our new Fall Stock has all arrived and the public gets the benefit of buying the very Latest Fall Goods at Wholesale Prices. Avoid a rush.

TO RAISE MONEY

Forces us to mark down goods, in order to secure enough money for the retiring transactions.

All Goods Will be Sold for Cash Only

SALE BEGINS MONDAY, OCT. 1

Furniture, Cow and Horse for sale. House for Rent

The family of Rev. J. E. Moore, Presiding Elder of the M. E. Church, South, for this District, arrived in Ukiah from San Francisco last Friday and are comfortably settled in their new home. We are glad to welcome such people to our little city.

Mrs. W. H. Hiatt, of Cloverdale, called upon friends in Ukiah Friday on her return from a visit to her brother, D. L. Cox, of Willits.

Ed Green, L. D. Montague and L. J. Welsh were down from Covelo this week.

David Halliday, a brother of J. C. Halliday of Point Arena, was shot thru the head by Frank McCann, a notorous character, on September 21st at Grant's Pass, Oregon. Halliday was sitting in the lobby of the Langton hotel conversing with a couple of gentlemen when McCann came in and slapped him in the face. Halliday told him not to touch him again, and as McCann slapped him the second time, Halliday got up, intending to strike him, when McCann drew his revolver and shot him, the bullet going in over the right eye and coming out over the right ear and lodged in the wall. McCann was arrested. The bullet severed an artery, and the wounded man would have bled to death had not a physician who witnessed the shooting come to his assistance. Halliday is progressing rapidly, but is not yet out of danger. McCann is a stranger to him but has been mixed up in several scrapes before, having had an eye shot out.

L. Rosenberg & Co.

Will begin a big sale at once.

Horsemen! You can find anything in the line of horse clothing etc., at Rednall's Harness Shop, Ukiah. s27

THE DISPATCH offers an opportunity to the young people to get an education free. Look it up in another column. *

Resolutions of Respect.

COVELO, Sept. 28, A. L., 5901.

To the Worshipful Master Warden and Brethren of Covelo Lodge, No. 231, F. & A. M.

Your committee appointed for the purpose of drafting resolutions relative to the death of our late brother Charles Milton Brown, hereby submit the following:

Whereas: It has pleased the Supreme Grand Master of the Universe to remore from our midst by the hand of Death our well beloved brother Charles Milton Brown and

Whereas: It is fitting that we, as his brethren of the mystic tie should place upon record a tribute of respect to his memory in commemoration of his manly and Masonic virtues; therefore be it

Resolved: That in the death of Brother Charles Milton Brown our lodge has lost a faithful and zealous brother; his family a kind and loving husband and father; the poor man a generous friend and the community in which he lived, a progressive, energetic and loyal citizen; and be it further

Resolved: That a memorial page be set apart in the records of this lodge sacred to the memory of our deceased brother and that these resolutions be inserted therein; and be it further

Resolved: That a copy of these resolutions be presented to the widow of our deceased brother and that they be published in the Ukiah city paper.

Fraternally submitted,
HARRY F. LISTON,
ALLAN MACKAY,
AMOS DENNIS,
Committee.

Moving to the City.

Ben Rosenberg will soon open a business at 214 Sixth St., near Market, San Francisco.

V. B. Calhoun, Ref. D.
SCIENTIFIC
OPTICIAN

Satisfaction Guaranteed

Examination Free

Defects of the eyesight requiring correction by the use of spectacles are purely mechanical, and can be so corrected by the proper adjustment of perfectly made lenses that their effects will be entirely obviated.

As no two eyes test the same it does not pay to buy cheap spectacles. They distort the rays of light, disturb the angles of vision, cause pain and discomfort and injure the eyesight. When it is necessary to hold work or reading matter farther than fifteen inches from the eye in order to see distinctly, it is a sure sign of failing vision, and much annoyance, discomfort and pain will be prevented by having a pair of glasses. Pain in the eyes when wearing spectacles is usually caused either by improperly fitted lenses, or from the centres of the lenses not corresponding with the centres of the eyes, to be perfect, a lens must be made with highly polished surfaces of accurate curvations.

I have the latest scientific tests for correcting the sight and use only the finest hand ground lenses.

Office in Calhoun's Piano Store
UKIAH, CAL.

New Comfortables Equal to Down Filled, Covered with Imported Sateens---Beauties

Great Eastern Departm't Store

We Name The Lowest Price on Jackets Raglans Automobiles

In its progressiveness, up-to-date business methods and personal interest in the welfare of its customers, is ever on the alert to secure bargains for them. SPOT CASH IS A GOOD FELLOW and has never yet thrown us down. Recent purchases have given us values which we think are good. However you must be the judge. They are here for you.

House-keepers' Special

500 yds 9-4 Unbleached Sheeting, soft thread. Price **15c** yd

Comfortable Materials

Challies—Light pretty colors, quite the correct article **4c** yd

Cotton Batton

One roll to the quilt, large, fluffy, white as the undriven snow price **60c**

Lace Curtains

Pretty designs, taped, 2½ yds long, quite the thing for chamber curtains, would be cheap at 75c, **37½c**

Bed Spreads

In any size, quality or price. Our special at **75c** is a good one, large enough for double bed. Other prices, 85c, $1.00 and up to $4.00

Blankets

Pure white, pure wool, western factory made, medicated before weaving, **$5.00** and up. The genuine California Blankets in colors, nothing equals them in the world.

Specials Every Day for One Week

EVERY DEPARTMENT IS REPRESENTED

DON'T FORGET CHILDREN'S DAY

Saturday, Oct. 5, Children's Day, will be repeated. Remember everything you buy for children will be at special price.

Children's Shoes, Children's Hats, Children's Dresses Children's Underwear

Everything and anything subject to same rule. For one day only at special prices.

We are gratified beyond expression at the splendid business we are doing in Dress Goods and Ladies' Jackets, and although a trifle early our Fur trade starts with a strong indication of being the best we have ever had. We believe we are in a position to give you the best bargains---BECAUSE we bought them right to commence with, then we are contented with small margins We like the nimble nickle better than the slow sixpence. Now you are wise.

Suryrna Rugs

They were too cheap to pass so we bought them. They are 30 inches wide, 60 inches long Price - . **$1.45** each

Eiderdowns

Pink, Red, Blue, makes nice house jackets, dressing sacques and elegant wrappers, **18c** yd

KID GLOVES

Your choice the entire line, any color, any size, Saturday only, special - **73c** pr

New Woolen Shirt Waists

We have a happy surprise for you. These waists are perfect fitters, splendid styles. The price is a mere trifle.

Umbrellas

A large and well selected stock bought direct from the manufacturer. This not only gives us the quality but also the price **35c** and up is the money that takes them away.

SHOES and CLOTHING

New lines arriving every day. Grand Good Goods, bought with care, bought for Spot Cash, bought from the most reliable and reputable people, actually complimentary to have the opportunity to buy such goods.

Your Dollar Goes The Fartherest Here

I. RUDEE & CO.,

UKIAH, - CALIF.

You Cannot Afford To Stay Away

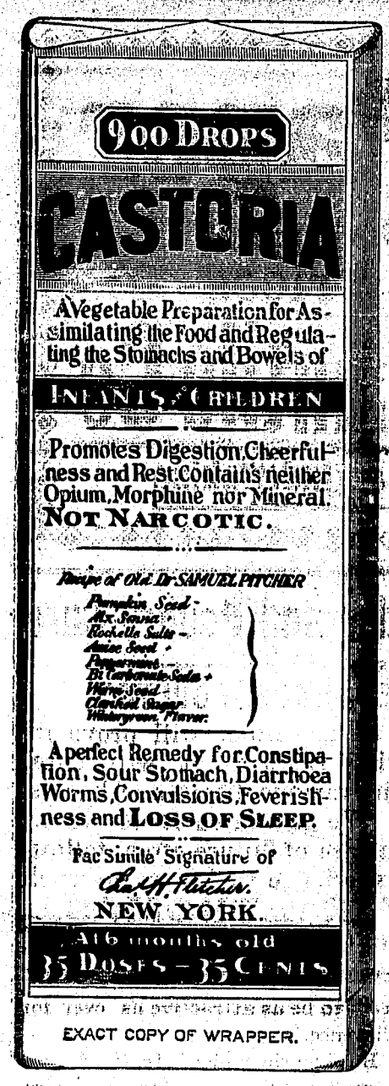

EXACT COPY OF WRAPPER.

CASTORIA

For Infants and Children.

The Kind You Have Always Bought

Bears the Signature of Chas. H. Fletcher.

In Use For Over Thirty Years

CASTORIA

THE CENTAUR COMPANY, NEW YORK CITY.

UKIAH MEAT MARKET

L. EDWARDS B. EDWARDS

STANDLEY ST., Opp. Court House.

Edwards Bros.

FREE DELIVERY To all parts of City.

The very choicest Meats to be had in the market can always be found here. FRESH BACON AND LARD.

$75,000 *Will be earned the first year by our graduates who secured positions last year. This year, on account of a natural increase in salary they will earn* **$100,000.**

Full Course, $60

San Francisco Business College.

1236 Market Street, San Francisco, Cal.

VISIT DR. JORDAN'S GREAT

MUSEUM OF ANATOMY

1051 MARKET ST., SAN FRANCISCO, CAL.

(Between Sixth and Seventh.)

The largest Anatomical Museum in the World.

Greatest attraction in the City. A wonderful sight for visitors.

Weaknesses, or any contracted disease, positively cured by the oldest Specialist on the Pacific Coast. Established 36 years.

DR. JORDAN—PRIVATE DISEASES

Young men and middle aged men who are suffering from the effects of youthful indiscretions or excesses in maturer years. Nervous and physical Debility, Impotency, Lost Manhood in all its complications; Spermatorrhœa, Prostatorrhœa, Gonorrhœa, Gleet, Frequency of Urinating, etc. By a combination of remedies, of great curative power, the Doctor has so arranged his treatment that it will not only afford immediate relief, but permanent cure. The Doctor does not claim to perform miracles, but is well known to be a fair and square Physician and Surgeon, pre-eminent in his specialty—Diseases of Men.

SYPHILIS thoroughly eradicated from the system without the use of Mercury.

Trusses fitted by an Expert. Radical cure for Rupture. A quick and *radical cure* for Piles, Fissure and Fistula, by Dr. Jordan's special painless methods.

EVERY MAN applying to us will receive our *honest opinion* of his complaint.

We will *Guarantee a POSITIVE CURE* in *every case we undertake.*

Consultation FREE and strictly private. CHARGES, VERY REASONABLE. Treatment personally or by letter.

Write for Book, PHILOSOPHY OF MARRIAGE. MAILED FREE. (A valuable book for men.) Call or write

DR. JORDAN & CO., 1051 Market St., S. F.

—THE—

FASHION LIVERY & FEED STABLES

Opposite the Grand Hotel,

State Street, - - Ukiah Cal.

J. H. SMITH, Prop.

Good Turnouts for hire—Double and Single teams, and Saddle Horses. The best of care given to transient stock. Teams furnished with or without drivers. Your patronage is solicited, and satisfaction guaranted. 79-tf.

Telephone connection with the Mendocino Asylum.

Mrs. Deyoe's Bakery is prepared to furnish fresh bread of all kinds, home made pastry, candies, fruits, etc. to all customers. School Street, opposite Sheriff's office. Telephone, No. 231. Home made candies. f8tf

CALIFORNIA NORTHWESTERN R'Y. CO.

Lessee of

S. F. & N. P. R'y

OFFICIAL TIME SCHEDULE.

LEAVE UKIAH		EFFECTIVE April 28, 1901.	ARRIVE UKIAH	
Week-days.	Sun-days	To and From	Sun-days.	Week-days.
5:25 am 1:30 pm	5:50 am 2:15 pm	San Francisco San Rafael Petaluma Santa Rosa Healdsburg Lytton Cloverdale and Intermediates	1:15PM 10:05PM	12:30PM 8:35 PM
5:25 am 1:30 pm	5:50 am 2:15 pm	Glen Ellen Sonoma and Intermediates	1:15PM 10:05PM	12:30PM 8:35 PM
5:25 am 1:30 pm	5:50 am 2:15 pm	Sebastopol and Intermediates	1:15PM 10:05PM	12:30PM 8:35 PM
5:25 am 1:30 pm	5:50 am 2:15pm	Guerneville and Intermediates	1:15PM 10:05PM	12:30PM 8:35 PM

H. C. WHITING, General Manager. R. X. RYAN, Gen. Pass. Agent

ELY'S CREAM BALM is a positive cure. Apply into the nostrils. It is quickly absorbed. 50 cents at Druggists or by mail; samples 10c. by mail. ELY BROTHERS, 56 Warren St., New York. sizes: 25

Carter & [illegible] our doctor [illegible] have secured the services of John [illegible] bell as horseshoer at their blacksmith shop on State Street. tf

ALONG THE COAST

(From the Record.)

A letter from J. C. Halliday says that he has been much benefitted by the mountain climate of Mariposa county.

Rev. S. E. Crowe was an incoming passenger on Tuesday's steamer, to resume his pastoral work here for another year.

All our boys who spent the summer in the Alaska fisheries have returned to this State. Henry Williford is home, but most of the boys remained in San Francisco.

The rain caught many of our farmers unprepared for the soaking and they lost considerable thereby. J. W. Hall was in the midst of threshing his large pea crop, and will be greatly damaged by the downpour. A great deal of hay was out, and, of course, will be decreased in value to some extent.

On Wednesday evening Otto R. Schuler and Miss Ida May Dixon were united in marriage at the home of the bride's mother, on the port road, Rev. D. Munro officiating. The bride is well and favorably known, having lived here from childhood, and was charmingly attired in a clinging blue cashmere dress hung around in soft folds. The bodice was of pearly satin and lace. The groom is the Iversen blacksmith and has a furnished cottage prepared for his bride. A number of intimate friends and relatives attended the ceremony and joined in a sumptuous wedding dinner.

(From the Beacon.)

Andrew Anderson a Russian Finn woodman, was thrown from a cart near Comptche Thursday of last week and received injuries from which he died on the following day.

A nine-pound potato has attracted considerable attention at Jarvis & Nichols' store this week. It is from Wilder Pullen's ranch near Littleriver. All who see it agree that it is a potato what is a potato.

The Mendocino Lumber Company has secured the contract for furnishing Healy, Tibbets & Co., with the lumber and timbers for the new bridge at Littleriver. Work on the new structure is to begin very shortly.

The teachers' meetings held at this place each Monday evening are becoming quite popular with the instructors, and its area of interest is extending, as quite infrequently teachers from some distance are in attendance. The proposition is certainly a good one, as much good can result from this interchange of ideas and experiences.

The ocean displayed its old-time temper once or twice during the past week. Wednesday afternoon it was so rough the steamer had to discontinue loading until the following morning, and as a consequence she did not sail until late Friday forenoon. The ocean has been quiet for such an unusually long period that the breakers were something of a curiosity even to coast residents.

(From the Advocate.)

While John Lehtonen and I. Taipalini were engaged Monday in working on the Finnish Temperance Hall the staging gave way and they fell about 18 feet. The former had his hip bones fractured and is at the hospital. Taipalini was severely bruised, but is able to be around.

There is a movement on foot here, which as near as we can ascertain, is thot favorably of by most of the business men, to have a fall meet, say about the 18th or 20th of October, to last two or three days. This will be a short time after the races at Ukiah and Covelo, and the horses will be in good condition, without extra work on them, as they are now being trained for the above races. Several gentlemen in town are willing to take the responsibility of giving the races, but they feel that the business men and all others who will be benefited by the same, should contribute toward helping the movement along. It is estimated that the races would be the direct means of leaving from $500 to $1000 in town, which sum would be distributed among the business houses. The expense of putting the track in condition will be the main item of expenditure, the grand stand and stables being thoroly overhauled at the last meet.

It Girdles The Globe.

The fame of Bucklen's Arnica Salve, as the best in the world, extends round the earth. It's the one perfect healer of Cuts, Corns, Burns, Bruises, Sores, Scalds, Boils, Ulcers, Felons, Aches, Pains and all Skin Eruptions. Only infallible Pile cure. 25c a box at J. R. Mathews, City Pharmacy.

Tact of Italy's Queen.

A little story of quite recent date shows the sweet complaisancy with which Queen Helene tries to steer the royal matrimonial bark, relates London M. A. P. The queen has very beautiful, wavy hair, which may be said to be her one vanity. During a reception some little time ago she had it dressed so becomingly that one of her maids of honor could not refrain from complimenting her on it. She said:

"How beautiful your hair looks this evening, your majesty! It waves so becomingly!"

The queen flushed with pleasure. But the king was within hearing, and as he has an almost morbid abhorrence of anything approaching flattery or praise she was unable to thank her friend for a compliment which she felt was sincere. Mme. X., of course, felt snubbed and remained silent for the rest of the evening, but when she came to take formal leave Queen Helene whispered to her, with a little smile:

"Thanks on behalf of my coiffure, madame."

One on the Shopman.

Sir Courtenay Boyle was one of the best dinner companions imaginable. He had more stories than would fill half a dozen big volumes. One of them was of a stutterer who called at a poulterer's shop for some turkeys. "Some are t-tough and some are t-tender?" he queried of the shopman, who admitted the soft impeachment. "I-I suppose there is a d-difference in the price?" the customer remarked, only to be informed that his supposition was wrong. "I-I k-keep a b-boys' school," he said. "Would you m-mind p-picking out t-the tough ones?" The shopman, with a wink, separated the tough ones, and once more the customer asked if no difference could be made in the price. The poulterer was sorry that it was impossible, and he was sorry, too, no doubt, when the customer said, "Then I'll take the tender ones."

Out of Plumb.

When the wall is out of plumb the building is more or less unsafe, and the higher the wall is carried out of the perpendicular the greater the danger of collapse. It's about so with the health; it is out of plumb when the digestion is impaired, when there is a dull, sluggish feeling, with nervousness, irritability and sleeplessness. Every day that these symptoms are neglected increases the liability to physical collapse.

Dr. Pierce's Golden Medical Discovery cures diseases of the stomach and other organs of digestion and nutrition. It purifies the blood and cures nervousness, irritability and sleeplessness by curing the diseases in which they originate.

"For three years I suffered untold agony," writes Mrs. H. R. White, of Staustead, Staustead Co., Quebec. "I would have spells of trembling and being sick at my stomach, pain in right side all the time; then it would work up into my stomach and—such distress it is impossible to describe. I wrote to the World's Dispensary Medical Association, statiug my case to them, and they very promptly answered and told me what to do. I took eight bottles of Dr. Pierce's Golden Medical Discovery, and five vials of Dr. Pierce's Pleasant Pellets. Thanks to Dr. Pierce and his medicine I am a well woman to-day. Dr. Pierce's medicines also cured my mother of liver complaint from which she has been a sufferer for fifteen years. We highly recommend these medicines to all suffering people."

The People's Common Sense Medical Adviser, a book containing 1008 pages, is given away. Send 21 one-cent stamps for expense of mailing *only*, for the book in paper covers, or 31 stamps for the volume bound in cloth. Address Dr. R. V. Pierce, Buffalo, N. Y.

Ukiah Oil Development Company

Principal place of business, San Francisco, California; works, Ukiah, California.

At a meeting of the Board of Directors held this 11th day of September, 1901, an assessment (No. 1) of two cents per share, be, and the same is hereby levied upon the Capital Stock of the Ukiah Oil Development Company, payable immediately, in U. S. Gold Coin, to the Secretary, at the office of the Company, Room 3, on the 2d Floor, Mills Building, San Francisco, California; and be it further

RESOLVED:—That any stock upon which this assessment shall remain unpaid on the 11th day of October, 1901, will be delinquent and advertised for sale at public auction; and unless payment is made before, will be sold on Tuesday, the 29th day of October, 1901, to pay the delinquent assessment, together with costs of advertising and expenses of sale; and the Secretary is hereby instructed to advertise this assessment as required by law.

The object of the present assessment is to pay outstanding bills and have money sufficient to continue work.

By order of the Board of Directors.

M. JOHNSTON, Secretary.

5 t

PIANOS

AT PRICES THAT SELL

We sell the Celebrated Steinway, Emerson, Starr, A. B. Chase, Estey, Nugent, Richmond, and other first-class makes of Pianos and the Estey and Putnam Organs.

If you want a Good Piano or Organ at the right price, give us a call. Our easy payment plan puts a fine Piano in the reach of a family in very moderate circumstances.

A. F. CALHOUN

UKIAH, CALIF.

Notice to Creditors.

In the Matter of the Estate of George L. Daugherty, deceased.

Notice is hereby given to the Creditors of, and all persons having claims against the above named deceased, to present them within four months after the first publication of this notice, to the County Clerk of the County of Mendocino, State of California.

HALE McCOWEN, County Clerk of Mendocino County, California.

Dated at Ukiah, July 20, 1901.

McGARVEY & BLEDSOE, Attorneys for Administrator.

The Eagle

Feed & Livery Stable

—STATE STREET—

Opposite Charlton's Blacksmith Shop

H. A. ELDRED - - PROP'R

Splendid turnouts for hire. The best of care taken of transient stock. Your patronage solicited.

CERTIFICATE OF COPARTNERSHIP

We, the undersigned, do hereby certify that we have this day formed a copartnership, under the firm name of Grover & Thomas, for the purpose of buying and selling groceries and dealing in other merchandise in this State.

That our principal place of business is at Ukiah City.

That the full names and residences of all the partners are I. W. Grover, Ukiah, Cal., and C. R. Thomas, Ukiah, Cal.

IN WITNESS WHEREOF. we have hereunto set our hands and seals this 22nd, day of August, 1901.

I. W. GROVER (SEAL)
C. R. THOMAS (SEAL)

STATE OF CALIFORNIA, } SS.
County of Mendocino. }

On this 22nd. day of August, A. D. 1901, before me, W. P. Thomas, a Notary Public in and for said County and State, residing therein, duly commissioned and sworn, personally appeared I. W. Grover and C. R. Thomas, known to me to be the persons whose names our subscribed to the foregoing Instrument, and they acknowledged to me that they executed the same.

IN WITNESS WHEREOF, I have hereunto set my hand and affixed my official seal, at my office in the County of Mendocino the day and year in this Certificate first above written.

W. P. THOMAS,
[SEAL] Notary Public in and for the County of Mendocino, State of California.

The Dispatch-Democrat
J. B. SANFORD.

Destroy Anarchy---Preserve Liberty.

A great many foolish things are being said by public men and newspapers about the stamping out of anarchists and their doctrines in the United States. All decent men agree that the teachings and practices of Anarchists have no legitimate place in this country, and that all proper repressive measures should be taken. But it will be a serious thing, if in attempting to blot out the cult of Anarchists, we destroy our own liberties. If freedom of speech and of the press be wiped out by legislative enactment, or constitutional amendment, it will not only fail of its purpose, but will still further spread the spirit of antagonism to government. As "the blood of the martyrs was the seed of the church," so tyrannical methods, applied to the eradication of Anarchistic teaching will simply make more Anarchists. The criminal element in the Anarchistic ranks must be promptly and severely dealt with. Laws should be passed to exclude foreign Anarchists from our shores as far as may be, and known Anarchists should be banished to some lonely isle of the sea; but no law denying the right of criticism of public officials or public measures or policies should ever be enacted. The most severe repressive measures along this line, have not succeeded in destroying Anarchism in Europe, nor will they here. The public school, the pulpit, lecture platform and political stump, as well as the patriotic press, should all be utilized to counteract all teaching approaching toward Anarchism, but in blotting out Anarchism, the liberties of law-abiding, patriotic citizens must not be abolished. Anarchism is exotic and not indigenous to the United States. Destroy or deport the few thousands of Anarchistic plants now growing here and absolutely stop further importations, and the question is solved.

The Tax Rate.

The Tulare Register says that Governor Gage has given us the lowest tax rate for a generation. This is inexcusable recklessness when the records are so easily accessible. The lowest rate under Gage is .48 while within the last ten years the rate has reached a lower figure three times. Under Markham it was 44.6 in 1891 and 43.4 in 1892. Then in 1896, under Budd's Administration, it was only 42.9, which is the lowest in the history of the State.

The State started in in 1850 with a rate of .50 and it never got below that until 1883 when Stoneman, a Democrat, reduced it from 59.6 to 49.7 and Stoneman still further reduced the rate in 1884 to 45.2 The State has never had as low a tax rate under a Republican Governor as under a Democrat.

The Strike is Settled.

There is rejoicing in San Francisco and gratification thruout the State over the settlement of the strike, which for the past two months and a half has partially paralyzed business and made much unnecessary trouble. A compromise settlement was reached Wednesday afternoon and it is announced that the basis of agreement was arranged by Governor Gage who acted as arbitrator. The details of the settlement have not been made public at this writing but they are said to be satisfactory to both sides, and the agreement is to hold good for a year.

The condition of affairs in San Francisco for several weeks past, has been a shame and a disgrace to our civilization. It is a severe commentary upon our boasted intelligence, that such scenes as have been enacted in that city for the past two months should have been tolerated so long. There has evidently been right and wrong upon both sides, and it is to be hoped that both contestants have learned a lesson which will be useful to them in the future. A little more of the Golden Rule injected into the relationships existing between employers and employees, would effectually prevent the recurrence of such contests. It is said that in the settlement of this strike, the teamsters preserve their union and the right to organize labor is fully recognized. This is a right which no man or set of men ever had a right to deny. Labor may rightfully and lawfully organize for its protection and the amelioration of its condition, and capital may organize for its own interests and for protection against any possible unjust demands from labor, but justice and equity are as much demanded of both these as in the case of individuals.

Ella Wheeler Wilcox says that "ignorance is the root of all evil." From Ella's standpoint this is in a large measure true, but a wiser than she has said: "The love of money is the root of evil." Perhaps the love of money arises out of the circumstance that men are ignorant of the fact that such love cannot bring happiness. Another wise one has said: "Where ignorance is bliss, 'tis folly to be wise," and in many, very many cases in this world, ignorance is bliss. Complete and perfect knowledge would doubtless conduce to happiness, but that is scarcely attainable in this short life. Nevertheless, we say with Solomon: "Get wisdom; get knowledge, and with all thy getting, get understanding."

The general public is getting to be very much disgusted with the senseless and fraudulent howl raised by some rival journals against the San Francisco Examiner. The Examiner is no more sensational or "yellow" than its abusive rivals. It has said nothing more calculated to incite Anarchists to crime than have its rivals. Its cartoons of men in high position have been no more calculated to hold them up to contempt or ridicule than have those of the Call or Chronicle. As to the clubs and commercial bodies of San Francisco that are now boycotting the Examiner, they are doing so under false pretenses. These various bodies are composed largely of the same men and they are either members of, or are controlled by the Employers' Association. It is the course taken by the Examiner with regard to the strike which has excited their ire, and not anything said by that paper about McKinley.

"One of the latest things in paper is coffins. The paper coffin, it is said, has stood all the tests. It has been demonstrated to be waterproof, fireproof, acidproof—in fact indestructable."—Smithville Transcript.

Fire proof, eh? What a splendid thing it will be for the delinquent subscribers!—Houston Post.

It is already announeed that President Roosevelt favors the rapid construction of a very strong navy. We do not doubt it. The policy of imperialism demands it, and as our President is pledged to that policy he must necessarily advocate a strong navy.

"Where was the battle of Santiago fought?" asked the teacher.

"Well," replied the wise youth, "It was begun near Santiago, Cuba."

"And where was it ended?"

"It isn't ended yet but it is expected that the finish will take place and the final victory be announced at Washington, D. C., where the fighting is still going on."

"Go to the head of the class," said the teacher.—Chicago Post.

When President Roosevelt took the oath of office at Buffalo, he announced that he would continue the policy already begun and outlined by President McKinley, and we are told that that simple declaration "immediately restored confidence in the business world." By the "business world" is meant the stock gamblers of Wall Street and the Trust manipulators of the country. In their estimation these constitute the "business world" and their interests alone are worthy of consideration.

Granville F. Foster, of Berkeley, who is now principal of the Fort Bragg Union High School, has a very sensible short article in the September number of The Western Journal of Education on "The Age of Educational Fads." He shows that if the faddists had their way in the schools, there would be no time for the teaching or study of such branches as spelling, reading, writing, geography or grammar in the public schools. This is true, and it is also true that the faddists have already been given too much rope in many of the schools of California. These faddists are always buzzing around the Capitol building at Sacramento during legislative sessons, trying to get the school laws amended so as to force the teaching of each particular hobby. They have succeeded from time to time in cumbering our schools with a lot of useless rubbish, to the great detriment of pupils and the despair of sensible teachers.

It is a reprehensible fact that ministers and other public speakers are misquoting the last words of our deceased president. This is a case in which verbal elaboration and paraphrasing are inadmissable. When the dying McKinley said, "Goodbye all; goodbye; It is God's way; His will be done," he said just that and nothing else, and these words should become crystallized in the minds and hearts of the people and so recorded for the contemplation of future generations.

Patterson, N. J., has gained the unenviable reputation of being anarchist headquarters for the United States. Patterson is in a republican congressional district in a state whose governor is a republican. These facts are mentioned for the benefit of a few republican organs which have seemingly allowed their partisanship to run mad.—The Commoner.

Blown to Atoms.

The old idea that the body sometimes needs a powerful, drastic, purgative pill has been exploded; for Dr. King's New Life Pills, which are perfectly harmless, gently stimulate liver and bowels to expel poisonous matter, cleanse the system and absolutely cure Constipation and Sick Headache. Only 25c at J. R. Mathews, City Pharmacy.

Card of Thanks.

The undersigned desire to return their sincere thanks to the many friends who have so kindly assisted and sympathized with them during the illness and death of their beloved son.

MR. and MRS. F. B. SHAW.

A—1000 MEN WANTED.

Rock drillers; tunnel, brush and shovel men to work on ditch line being constructed for Sweepstake Mining Co., near Weaverville, Trinity county, Cal. Apply on work; steady work, good board and best wages in State. SAN FRANCISCO CONSTRUCTION CO., 26 Montgomery St., room 25, San Francisco, Cal.

Reliable workmen, reasonabel prices. Everything up-to-date at Rednall's Harness Shop, Ukiah s27

Just arrived—a swell line of ladies' French flannel waists at the City of Ukiah.

You should see the swell line of ladies' neckwear at the City of Ukiah.

Rednall is doing the harness business of Mendocino county. If you don't think so, call and see him. South State St., near Smith's Stables Ukiah. s27

Our delinquents now have an opportunity to pay something on account and help some one get a business college training, by casting their votes accordingly.

For Rent.

The house occupied by Ben Rosenberg is for rent now.

Wood Wanted.

Wood wanted at this office on subscription or advertising accounts. Wood paid on subscription entitles one to votes in our Scholarship Contest.

CASTORIA.
Bears the Signature of Chas. H. Fletcher. The Kind You Have Always Bought

Local Notes.

Joe Hensley, the Cloverdale bark contractor, was in town a few days this week.

Geo. Delehanty and Tom Gregory and wife, of Fort Bragg, were among the coast visitors that took in the fair.

H. W. Shutler was down from Covelo this week attending the races.

S. S. Hayslett was in from Comptche attending the fair. He had some splendid apples on exhibition.

Mart Baechtel and family came down from Willits Monday and will remain at their home in this city during the winter.

H. P. Buckman, of Hopland, was in town this week attending the races.

Rev. Mr. Clark, of Upperlake, was in Ukiah this week.

Robert Thomas, formerly of Willits, has located in Santa Rosa.

It is suggested that the name of the Philippine Islands be changed to McKinley Islands, and to name the different islands after men most prominently identified with their acquisition.

E. H. Harriman, of New York, has assumed the Presidency of the Southern Pacific Company and Julius Kruttschnitt has been appointed his assistant. The road is now owned by eastern capitalists and eastern brains will manage it. The *regime* of a third of a century is ended.

W. A. Ford is again in the market as a hop buyer. Last year he bot more hops in this market than all other buyers put together.

Ex-Supervisor Sam Duncan was up from Hopland this week taking in the Fair.

W. A. Ford, lessee of the Pitner place above town has 186 bales of hops, it being a considerably greater yield than the same land produced last year.

Rev. W. F. and Mrs. Coffin departed Wednesday morning for Oakland to attend the annual conference of their church.

General Botha, the Boer Commander lost 500 men in a recent attack on Fort Itala, on the border of Zululand. The loss is the heaviest of the year.

The snake eater has occupied considerable valuable space in our municipality this week.

J. O. McSpadden, of Boonville, was in town Wednesday attending to business and taking in the fair.

F. E. Rea and wife came up from the city last Sunday. The Doctor has fully recovered from the operation performed for appendicitis.

Chris Jensen was over from the coast the first of the week. He has just returned from Alaska.

Great line of ladies' fall underwear just arrived at the City of Ukiah.

When you cannot sleep for coughing it is hardly necessary that anyone should tell you that you need a few doses of Chamberlain's Cough Remedy to allay the irritation of the throat, and make sleep possible. It is good. Try it. For sale by all dealers.

Dan and Wylie English came limping in sideways from Covelo this week with a large drove of steers, which they disposed of at a nice figure. The boys took in the races and then limped back home.

FOR RENT—Ranch of 700 acres, 3½ miles from Ukiah. 7 acres garden land with water for irrigation; 20 acres hay land; orchard and vineyard. Remainder good for hogs and sheep. House of 4 rooms; good barn. O42t J. R. RHODES, Ukiah, Cal.

Mr. and Mrs. Sam Iversen came over from Point Arena Monday to visit the fair and enjoy life at the county seat for a few days.

C. M. Curley and niece Miss Carrie Stingly, a popular belle of Point Arena, arrived in town Monday evening to take in the fair and races.

It is asserted that close observation shows that the human ear continues to grow to the end of life, and the reason for this is pronounced a mystery. It is simply an effort of nature to supply the deficiency caused by the waning sense of hearing.

The dispatches say there was a mysterious attack on one of the guards at McKinley's tomb at Canton last Sunday night. It is surmised that the purpose was to blow up the tomb.

Furniture for Sale

At Ben Rosenberg's.

Wall Paper
Latest Designs
Lowest Prices
Ukiah Mercantile Co
Funeral Supplies & Undertaking

The Morris Stock Powder and Poultry Cure
For Diseases Of
HORSES, CATTLE, SHEEP, HOGS, POULTRY
One thorough trial according to directions will prove its superiority over all others. During sickness it will cure, given in health it will prevent, the various diseases of horses, cattle, sheep, hogs and poultry. We guarantee it to do as represented. Money refunded in case of failure after following directions. After years of experience we know no such word as fail. Sold by GROVER & THOMAS,
Dealers in GROCERIES, Ukiah, Cal.

LETTER FROM GREENWOOD.

ELK, CAL., Oct. 1, 1901.

The N. D. G. W. gave their first series of "At Homes" to the N. S.'s and friends Saturday evening, Sept. 28th. The evening's entertainment was commenced by an address of welcome by President Alyce Walsh. Miss Alice Ruddock read an original poem by request, on the Native Son's social given September 7. Miss Alice proved herself quite a poetess and her effort was heartily applauded.

Games were interspersed between the dances. The button contest afforded much amusement. About twenty stalwart Native Sons, with needle and strong thread tried to see who could sew on the most buttons in five minutes. They all went to work in earnest and Alex Carlson carried off the first prize, a silver match box. James Corrigan, of Albion, won second prize, a neatly framed picture of the San Francisco bay and the consolation prize, a photo of a large bear, was awarded to Ora Pitner. The girls had much sport laughing at the boys awkwardness, but the tables were turned when it came their turn to drive tacks. Each girl was given a block of hard wood, a hammer and plenty of round headed tacks and when time was called went to work with a vengeance. Amid the hammering of tacks and fingers the contest ended, with Mrs. Drew winner of first prize, a silver napkin ring. Grace Courtis won the consolation prize, a pair of booties, she having driven one tack in five minutes.

At midnight they were all invited to the dining room, where refreshments were served. Dancing was continued until 2 o'clock, when the party returned home all well pleased with the evening's entertainment, especially the "Whisker Club" which turned out in a body making a fine appearance (if looks don't count.)

Frank Hall was called to the city last week on account of the serious illness of his wife.

Ernest Barry left for Ukiah this morning to attend the fair.

The new tan bark grinder started up today, which gives the northern part of town a lively appearance.

JACK.

Albion Items.

ALBION, CAL., Sept. 29th 1901.

We have had considerable rain during the past week which has settled the dust. The rain has reached throughout the state.

Mrs. Alice Lilley has been visiting relatives on the ridge for the past week. She has returned to her home in Mendocino.

Mr. Geo. Bailey was down from Mendocino visiting the stores of Albion. George was laying in a supply.

Mr. Thomas Lermond, one of Albion's sports, returned from Gualala where he has been working for the past few months, but left for Mendocino where he will work in the future.

Mr. Clarence Stout was seen on Albion Ridge last Sunday. Things seem to be as attractive as ever for Clarence.

Born to the wife of Mr. N. A. Anderson, a 7 lb. boy. Mr. and Mrs. Anderson rejoice over their new found treasure.

There seems to be another wedding brewing on the ridge which will occur in two or three weeks. Get your tin cans ready, boys; there will be a hot time, as the old saying goes.

There was a party and a banquet given in honor of the N. S. G. W. in Greenwood, by the N. D. G. W. Large was the crowd that attended. A lunch was served at 12 o'clock and dancing was indulged in until the late hours of the night.

Miss Lily Lermond returned home from Mendocino, where she has been visiting her cousin.

Mr. and Mrs. Tracy from Mendocino passed thru town en route to Spring Grove.

F. F. Rowe is visiting relatives at Greenwood.

The Albion mill seems to be doing quite a business, as there has been a steamer and a schooner in to take on lumber.

We see the Albion contestant for the scholarship is doing quite well and we all wish her success.

As my little supply of news is exhausted I will close. You will hear from me again.

ICEBERG.

BRUTALITY OF JOCKEYS.

"When Jockey Winnie O'Connor began riding at New Orleans last year, he came in from the first race crying bitterly that he could easily have won if a well known jockey had not fouled him," says Allen Sangree in Ainslee's. "The trick that G. used is one common among jockeys when their own horses are tired. G. rode beside O'Connor and crooked his leg over O'Connor's knee. The result was that O'Connor's horse had to drag the other steed along. At the same time O'Connor had to use the utmost skill to save himself from being tossed from the saddle.

"Father Bill Daly, O'Connor's uncle, told the boy not to complain to the stewards just then. But he gave O'Connor instructions to follow when he should meet this same jockey in another contest. In the fifth race the spectators were amazed to see the two boys finishing linked leg and leg, while little O'Connor was slashing his older competitor over the face with the butt of his riding whip. G., blinded with blood, reeled in the saddle. After the race he staggered to the judges' stand almost fainting and attempted to register a complaint. But he was not heard. Pa Bill had been there before him and told the whole story.

"G. was fined $100 and threatened with permanent dismissal from the track."

Dispatch-Democrat
CARDS.
LETTERHEADS
BILLHEADS.
ENVELOPES,
INVITATIONS,
DODGERS.
POSTERS, ETC., ETC.
AT OUR NEW OFFICE.
Corner Smith and School Sts.